

**SAMANTHA BELL #4
5005 NEWBURY WAY
COLUMBIA, MO 65203**

PERSONAL

DATE OF BIRTH: 11-22-1994
HEIGHT 5'7"
WEIGHT 130 LBS
EMAIL: SAMMIHOPE1122@MSN.COM
CELL: (573) 424-9067

PARENTS: SCOTT & KARIN BELL
EMAIL: SBELL363@GMAIL.COM
BELLK316@GMAIL.COM

ACADEMICS

ROCK BRIDGE HIGH SCHOOL GRAD: 2012
COLUMBIA, MO 65203 (573) 214-3100

PRESIDENTIAL ACADEMIC AWARD WINNER 2007/2008
GPA: 3.6
ACT: 29
ACT: 25 (TAKEN AS A SOPHOMORE)

COMMUNITY SERVICE AND CLUBS

CENTRAL MISSOURI FOOD BANK - DISTRIBUTION OF FOOD
MISSOURI SPECIAL OLYMPICS - SOFTBALL
ROCK BRIDGE HIGH SCHOOL COMMUNITY SERVICE CLUB
INTERSECTION: MENTORING & TUTORING INNER CITY YOUTHS
GLOBAL ISSUES – INTERNATIONAL SERVICE PROJECTS

ATHLETICS

POSITIONS: CATCHER, 2B, OF
BATS: RIGHT THROWS: RIGHT
POP TIME: 1.81
HOME TO 1B: 3.05

2010 - 2011 TRAVEL TEAM:

MISSOURI REVOLUTION 18U GOLD
COACH: SCOTT BELL (573) 673-1051
HIGH SCHOOL TEAM: ROCK BRIDGE HIGH SCHOOL
COACH: JANEL TWEHOUS
MISSOURI CLASS IV SECOND TEAM ALL DISTRICT 2009

HOME-1B: < 3.0 s; HOME-HOME: 12:05 s
BAT AVG: .353; SLG %: .543; FIELD %: .949;
POP TIME: 1.8

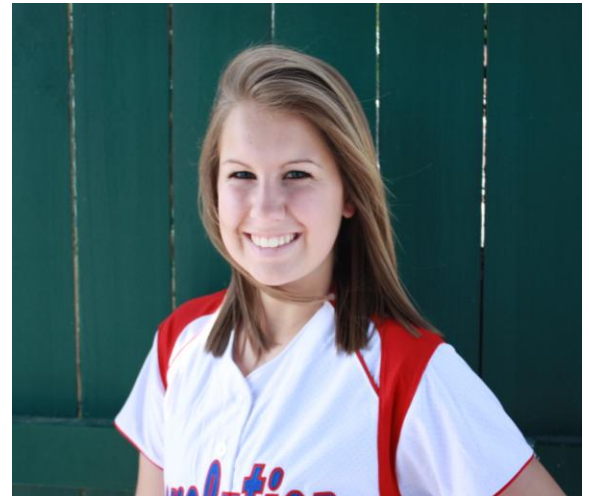

STRENGTHS

TEAM LEADER
STUDENT OF THE GAME
VERSATILITY
GREAT FOCUS
COMPETITIVE
TEAM FIRST ATTITUDE

